

DUNHAM SURVEYING, S.C.
SURVEYING & SUBDIVIDING
DELAVER, WISCONSIN 53115

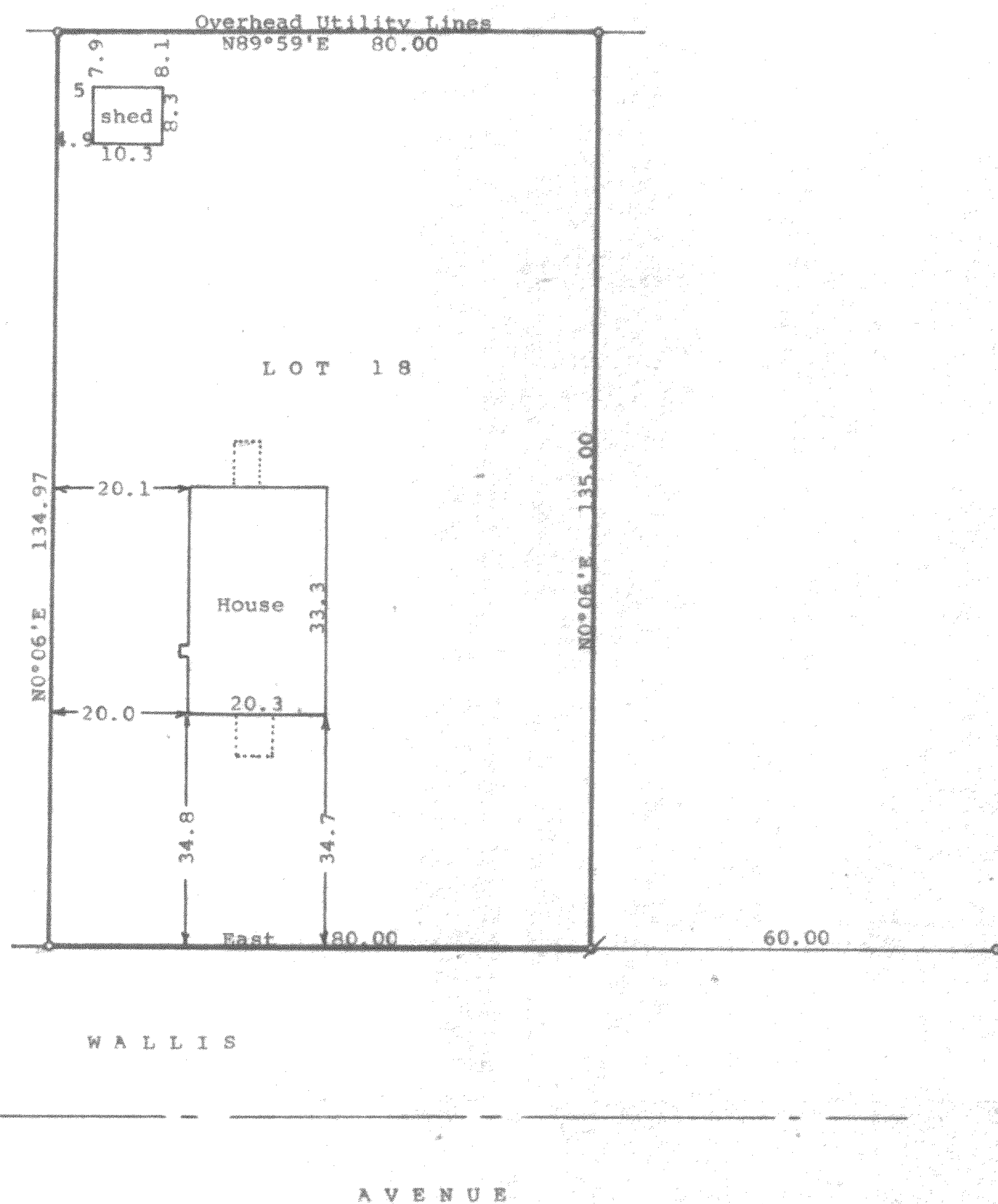

Scale - 1" = 20'
o = 1" Iron Pipe Found
x = Mark found in subsoil and 3/4" X 24" Iron Pipe Set
Bearings referenced to the north line of Wallis Avenue with the assumed bearing of East
Survey ordered by: Realty World, Carmin Realtors
811 East Geneva Street
Delaver, WI 53115

STATE OF WISCONSIN) SS
COUNTY OF WALWORTH)
I, George T. Dunham, Surveyor, certify that I have surveyed the property described as follows:
Lot 18, Block 6 in Delmar, a subdivision located in Section 27, T 2 N, R 16 E, Walworth County, Wisconsin,
and that the map shown hereon is a correct representation thereof and shows the size and location of the property, its exterior boundaries, the location of all visible structures and dimensions of all principal buildings thereof, boundary fences, apparent easements, roadways and visible encroachments, if any, and that I have surveyed the property hereon described, according to the official records, to the best of my knowledge and belief.
April 25, 1988

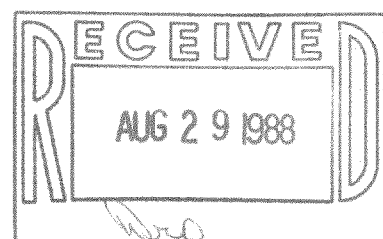

George T. Dunham
George T. Dunham, Surveyor

